

Sex: Female
Ethnicity: White
Menopause Age: 55

Height: 166.0 cm
Weight: 64.0 kg
Age: 72

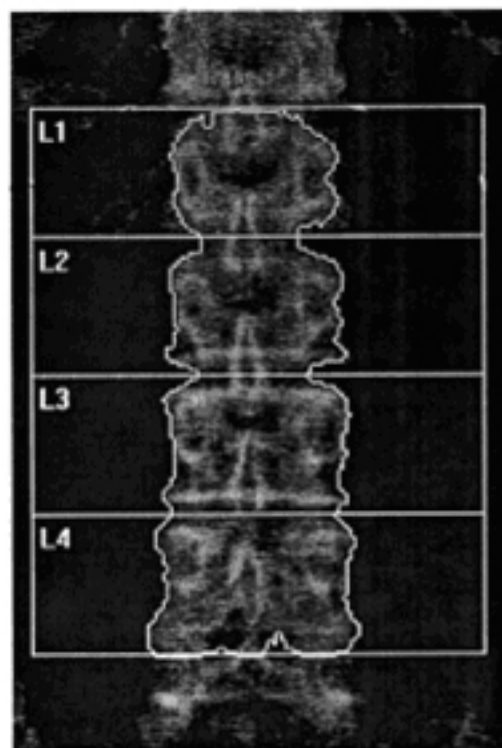

116 x 140

Scan Information:

Scan Date: 25 June 2008 ID: U0625081L
Scan Type: a Lumbar Spine
Analysis: 25 June 2008 12:55 Version 12.4.2
Lumbar Spine
Operator: JK
Model: QDR 4500A (S/N 45125)
Comment:

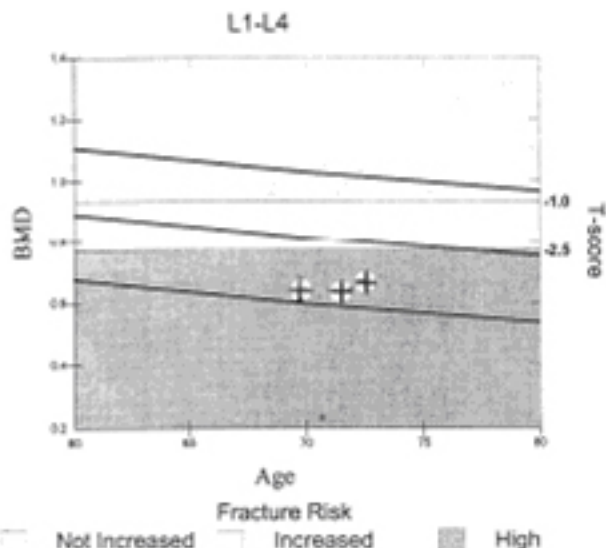

DXA Results Summary: L1-L4

T-score vs. White Female; Z-score vs. White Female. Source: BMDCS/Mologic

Scan Date	Age	BMD (g/cm ²)	T-score	BMD Change vs Baseline	BMD Change vs Previous
25.06.2008	72	0.668	-3.4	3.9%*	4.9%*
07.06.2007	71	0.637	-3.7	-0.9%	-0.9%
30.09.2005	69	0.643	-3.7		